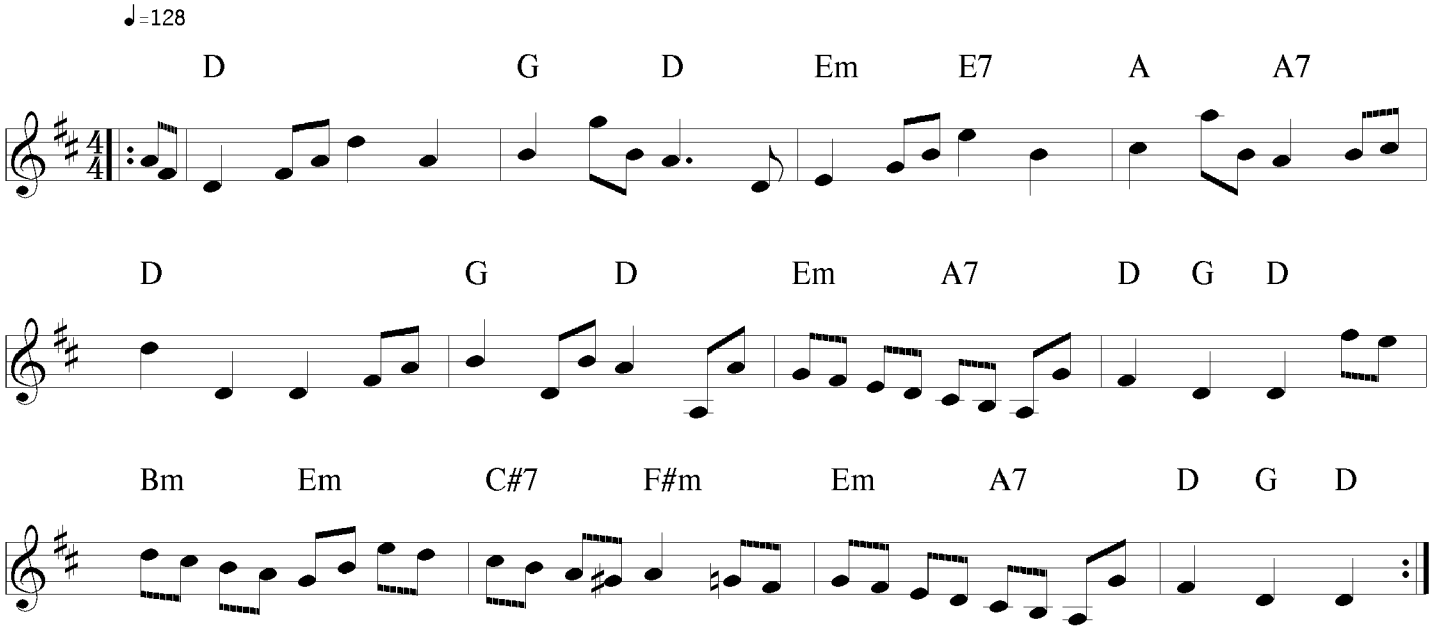The Bell Tower